



ADAPT-A-DOOR ORDER FORM

Please provide all information listed below.
 Email it to **adaptadoor@ballyrefboxes.com**
 Fax it to Morehead City, NC **(252) 240-0258.**
OR Fax it to Bally, PA **(610) 702-2211**
 If you have any questions call **1-800-24BALLY.**

Name:		Business Phone:
Address:		Phone:
City:		Fax:
State:	Zip:	Email:

USE THESE INSTRUCTIONS AND THE DIAGRAMS BELOW TO HELP YOU COMPLETE THE ADAPT-A-DOOR ORDER FORM.

INSTRUCTIONS

MEASUREMENTS:

W - The thickness of the Wall.

F - The height of the Floor *(Only required with a Raised Sill [The height you step up])*

HIC - The height in clear *(smallest opening of the door frame)*

WIC - The width in clear *(smallest opening of the door frame)*

APPLICATION: Is the box a cooler or a freezer?

Wash Down Feature: To protect any electrical components in the event the door gets saturated.

Will this door be subject to wash-down? *(Will this be saturated?)*

SWING: Facing the door what side of the door are the hinges on?

JAMB TYPE: "A" or "B"

SILL CONDITION: Flush *(walk through)* or Raised *(step up)*

FINISH: What type of finish do you want the door made in?

OPTIONS: You may select any or all of them.

- Locking Bar
- Mirror Image Frame *(frame on the inside to match the frame on the outside)*
- "C" capping is trim that finishes the door frame from outside to inside.
- Observation Window
- Pressure Relief Port
- Diamond Tread Kick Plate *(interior, exterior or both).*

DIMENSIONS

W: _____ F: _____ HIC: _____ WIC: _____

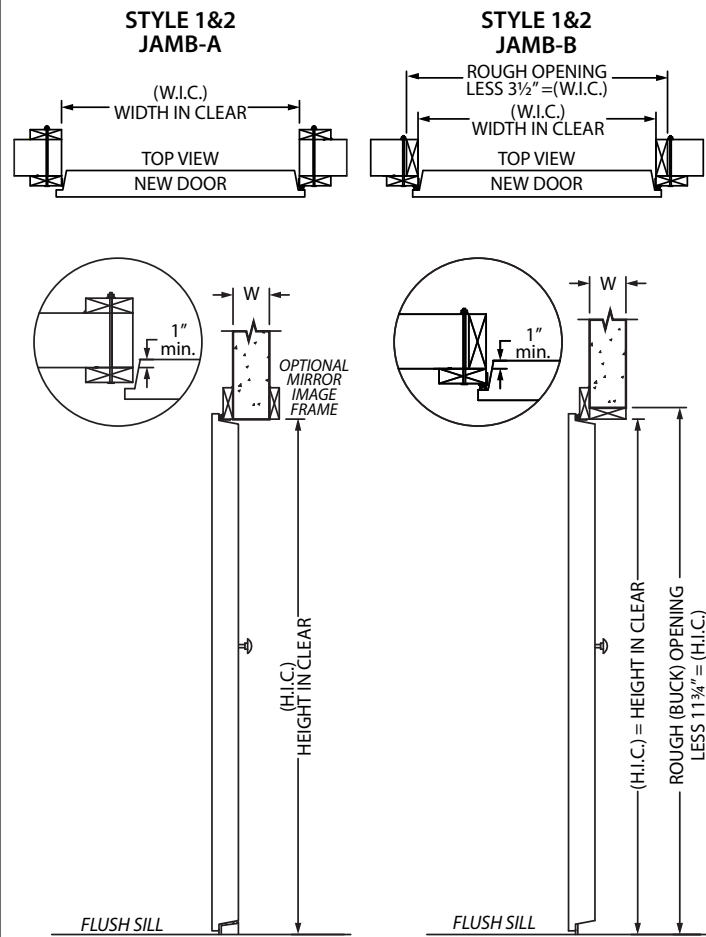

**STYLE 1 & 2
"A" and "B" JAMBS**

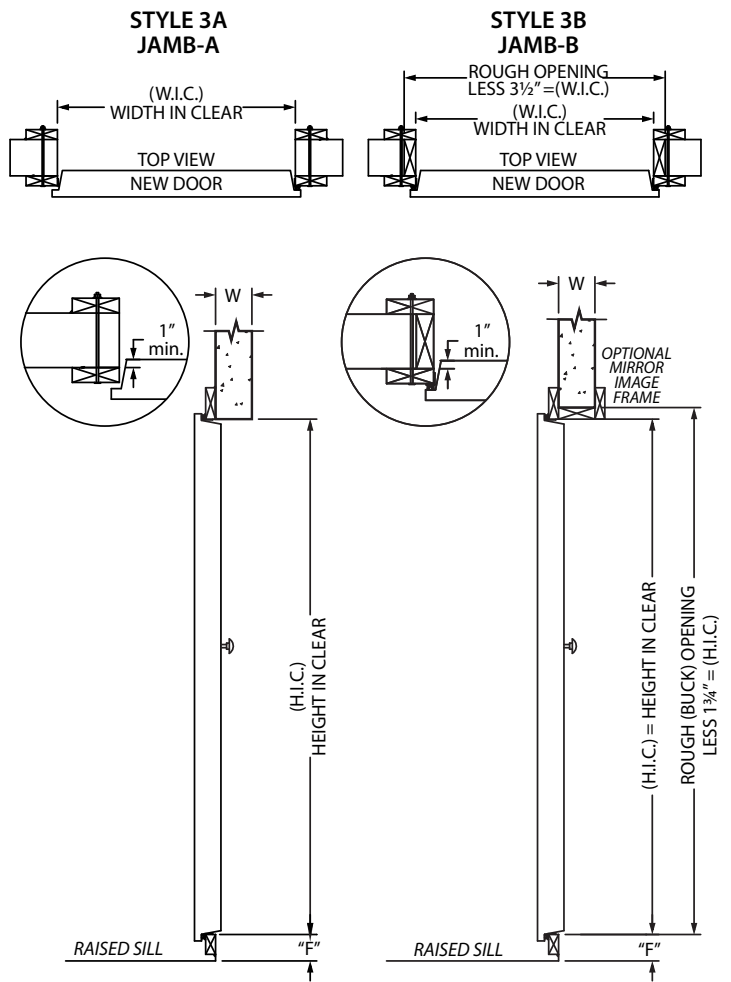

**STYLE 3
"A" and "B" JAMBS**

REQUIREMENTS

<p>Application (Choose one):</p> <p><input type="checkbox"/> Cooler <input type="checkbox"/> Freezer</p> <p>Wash-Down? <input type="checkbox"/> Yes <input type="checkbox"/> No</p>	<p>Swing (Choose one):</p> <p><input type="checkbox"/> Right Swing <input type="checkbox"/> Left Swing</p>	<p>New Door Jamb Type:</p> <p><input type="checkbox"/> Type A <input type="checkbox"/> Type B</p>
<p>Sill Condition:</p> <p><input type="checkbox"/> Flush Sill <input type="checkbox"/> Raised Sill</p>	<p>Finish (Choose one):</p> <p><input type="checkbox"/> Embossed Galvalume <input type="checkbox"/> Embossed White Galvanized</p> <p><input type="checkbox"/> Embossed Aluminum <input type="checkbox"/> Stainless Steel</p>	

OPTIONS

<p><input type="checkbox"/> Locking Bar</p> <p><input type="checkbox"/> Tamperproof Hardware (Prison Pkg)</p> <p><input type="checkbox"/> Tamperproof Hardware (Non Prison)</p>	<p><input type="checkbox"/> Mirror Image Frame</p> <p><input type="checkbox"/> "C" Capping</p> <p><input type="checkbox"/> Observation Window</p> <p><input type="checkbox"/> Pressure Relief Port</p>	<p><input type="checkbox"/> Diamondtread Kickplate (Choose one):</p> <p><input type="checkbox"/> Interior</p> <p><input type="checkbox"/> Exterior</p> <p><input type="checkbox"/> Both</p>
---------------------------------------------------------------------------------------------------------------------------------------------------------------------------------	--------------------------------------------------------------------------------------------------------------------------------------------------------------------------------------------------------	---------------------------------------------------------------------------------------------------------------------------------------------------------------------------------------------